

Perkins+Will, Inc. | 2218 Bryan Street, Suite 200 Dallas TX 75201 United States

PROJECT: 146054.000 JE Muchert SA1 DATE SENT: 5/30/2019
 146054.000 RETURN BY:
 SUBJECT: 13 35 13 - 002 Rammed Earth SUBMITTAL ID: 13 35 13-002
 Wall Shops
 TYPE: Submittal TRANSMITTAL ID: 00323
 PURPOSE: For Review VIA: Info Exchange
 SPEC SECTION: 13 30 00

FROM

NAME	COMPANY	EMAIL	PHONE
Tori Wickard	Perkins+Will, Inc.	tori.wickard@perkinswill.com	+12142838797

TO

NAME	COMPANY	EMAIL	PHONE
David Bechtel	Raymond L. Goodson Jr., Inc.	dbechtel@rlginc.com	(214) 739-8100

REMARKS: Can you please take a look at this?

DESCRIPTION OF CONTENTS

QTY	DATED	TITLE	NUMBER	NOTES
1	4/26/2019	13 35 13 - 2 Rammed Earth Wall Shops.pdf		

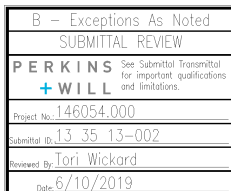

Puddle top of wall
Per RE Spec.

1/4" per foot slope

#5 Verts at
32" OC by RESub

Tooled Keyway
at top of
stem

Sealant
by others

Double 3/4"
Chamfer
at Junction
of stem & RE

CONCRETE
STEM & Footing
by others
Reinforcing
NOT SHOWN

#5 Dowels 32" OC
by Concrete
Sub

3/4" =

3/4" Chamfer
at Vertical
Recommended
in Public
Areas

Vertical Keyed Joint
at Construction + Expansion
Joints

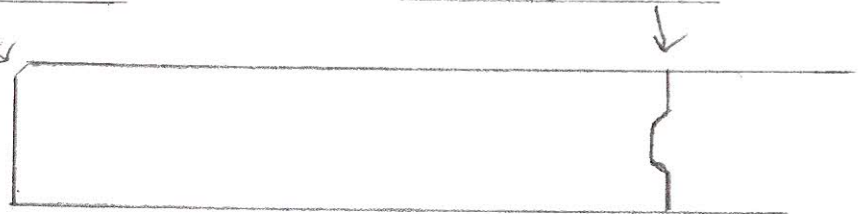

Bird's eye view of wall, 1/2" = 1'

ARCH TO VERIFY
HT OF WALL

DOWELS TO BE
PLACED WITH
FOOTING POUR

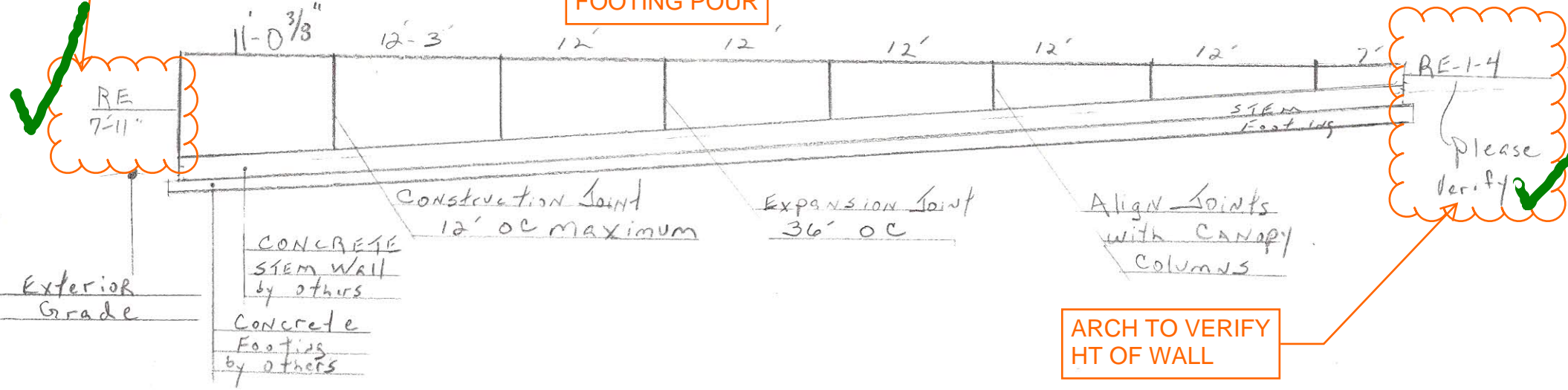

ARCH TO VERIFY
HT OF WALL

Dallas Parks & Rec.
Sims General Building

Rammed Wall 3/32" = 1'