

LEGEND

- Existing Trails (97.9 total miles)
- Programmed/Funded Trails (30.4 total miles)
- Proposed Trails (141.1 total miles)
- Sidewalk/Street Connection (24.7 total miles)
- Parks (21,526 total acres)
- Neighborhood Park Trails (19.3 total miles)
- Existing Major Nature Trails (23.0 total miles)
- Proposed Major Nature Trails (30.8 total miles)
- Existing DART Rail Lines and Stations*
- Proposed DART Rail Lines and Stations*

* Visit www.dart.org for complete DART system maps.

TRAIL ETIQUETTE:

- Be courteous** to other trail users at all times.
- Keep to the right**, except when passing. When paths are crowded, slow down and always yield to pedestrians and slower moving traffic.
- Always pass on the left**, and give a clear audible warning when passing slower traffic, such as "Passing on Your Left!"
- Cross Carefully**. Always look both ways and yield to "through" traffic. Pedestrians have the right-of-way but need to exercise caution and be aware of the stopping limitation of cyclists and skaters.
- Cyclists should always** ride at a safe speed, never ride on paths intended exclusively for walking or jogging, and use trails instead of roadways where appropriate. Slow down/form a single line in congested conditions, reduced visibility, or other hazardous conditions.
- Avoid congregating on the trail itself**. This blocks other users and may result in collisions.
- Always look both ways** and yield to "through" traffic when crossing a roadway. Obey all traffic signs and signals.
- Pedestrians should avoid walking more than two abreast**. Doing so takes up a lot of space and limits the ability of other users to pass safely. Form a single line in congested areas or when other users are trying to pass.
- Teach your children they must share the trail**. Parents with small children should prevent their children from running into the path of trail traffic, especially cyclists who may not be able to slow down.
- Pet owners should keep dogs on leash** at all times and remove pet droppings from the trail.

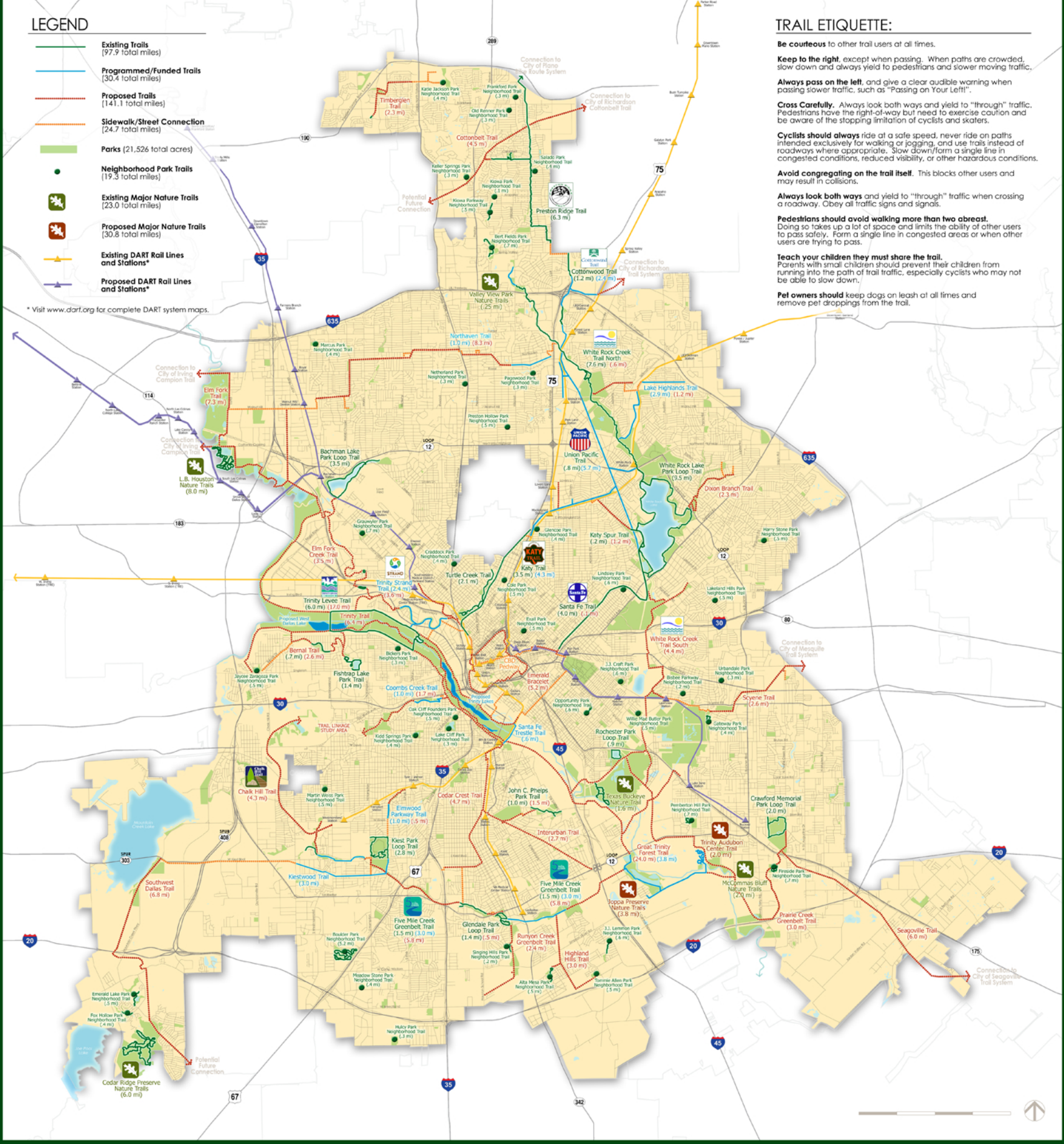

DALLAS TRAIL NETWORK PLAN

City of Dallas
 Park and Recreation Department
www.dallasparcs.org

